

NORTH

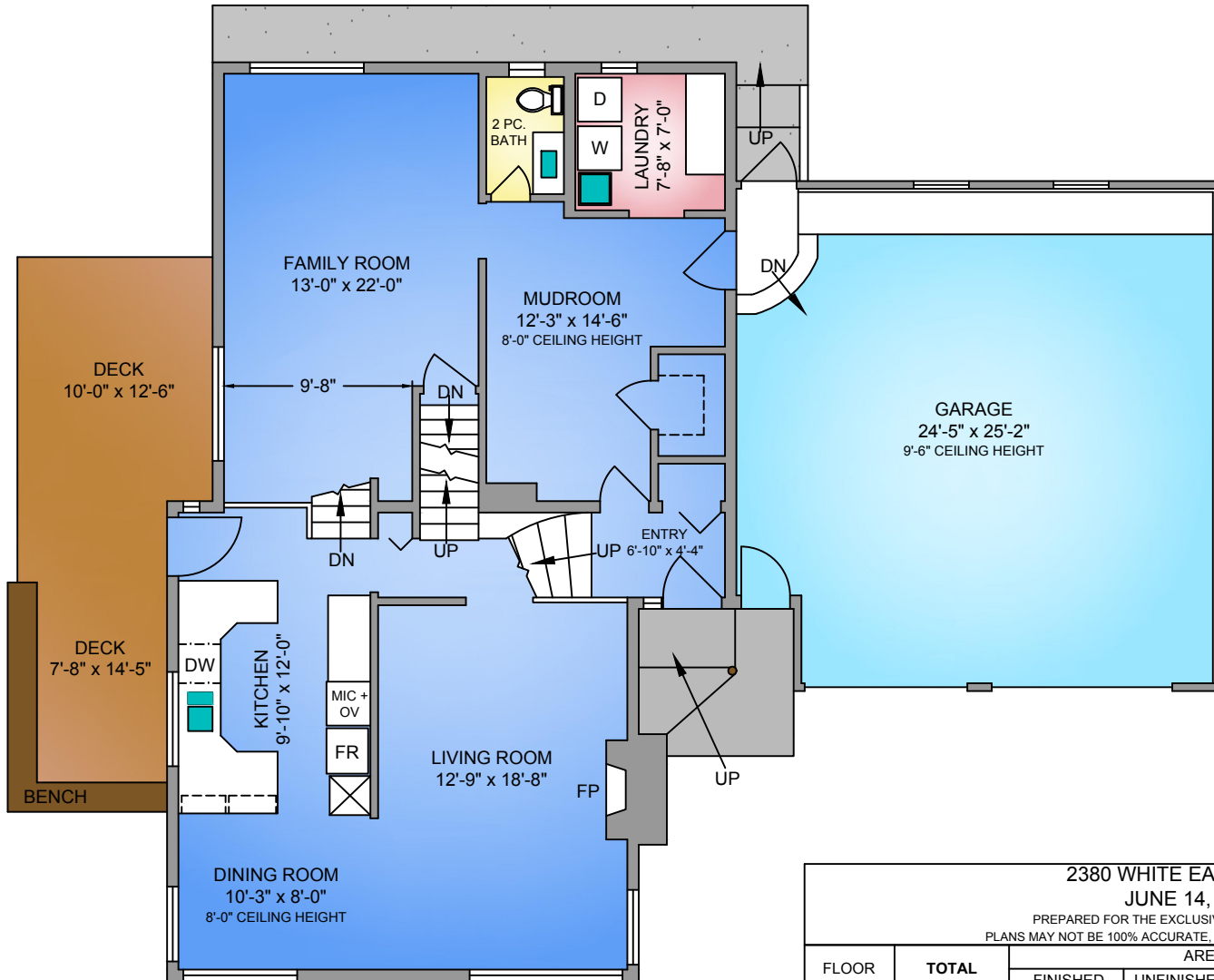

**MAIN FLOOR**  
**1219 SQ. FT.**  
 8'-0" CEILING HEIGHT



**UPPER FLOOR**  
**662 SQ. FT.**  
 8'-0" CEILING HEIGHT

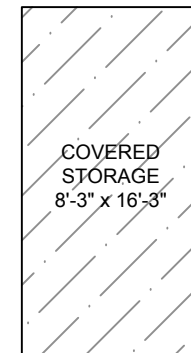
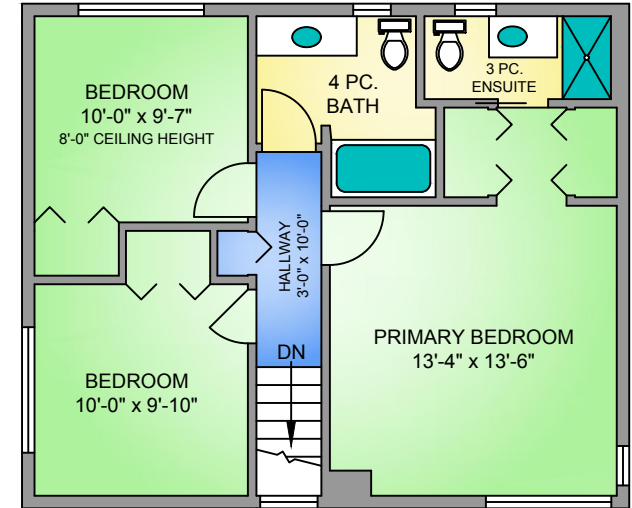

**2380 WHITE EAGLE ROAD**  
**JUNE 14, 2023**  
 PREPARED FOR THE EXCLUSIVE USE OF TOM WOOD.  
 PLANS MAY NOT BE 100% ACCURATE, IF CRITICAL BUYER TO VERIFY.

FLOOR	TOTAL	AREA (SQ. FT.)				
		FINISHED	UNFINISHED	GARAGE	DECK / PATIO	BARN
MAIN	1219	1219	-	652	225	447
UPPER	662	662	-	-	-	480
LOWER	658	-	658	-	-	-
<b>TOTAL</b>	<b>2539</b>	<b>1881</b>	<b>658</b>	<b>652</b>	<b>225</b>	<b>927</b>



NORTH



**LOWER FLOOR**

658 SQ. FT.

7'-5" CEILING HEIGHT

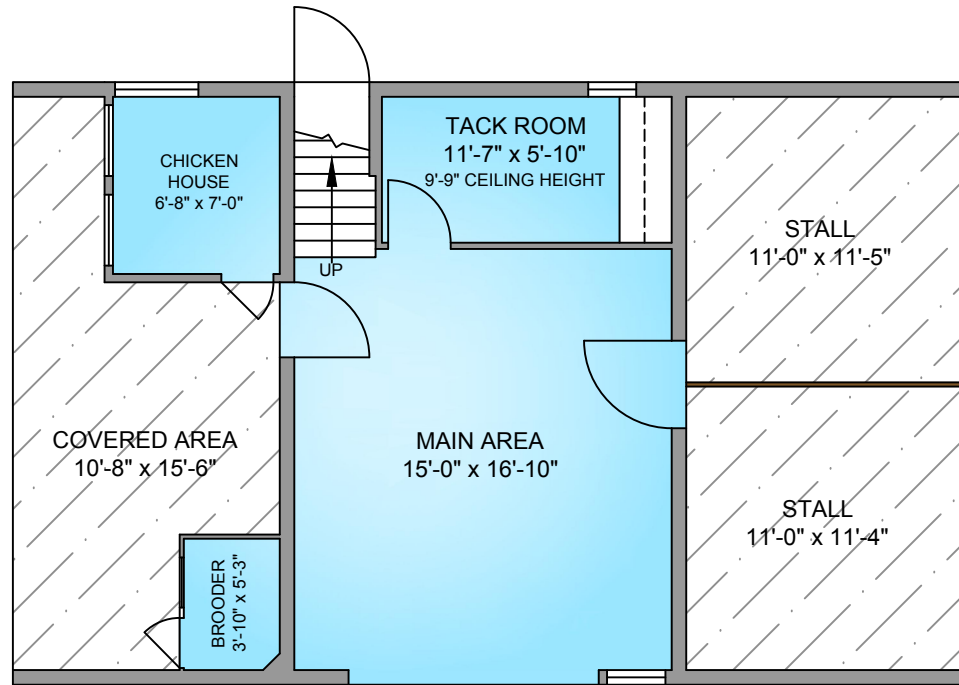
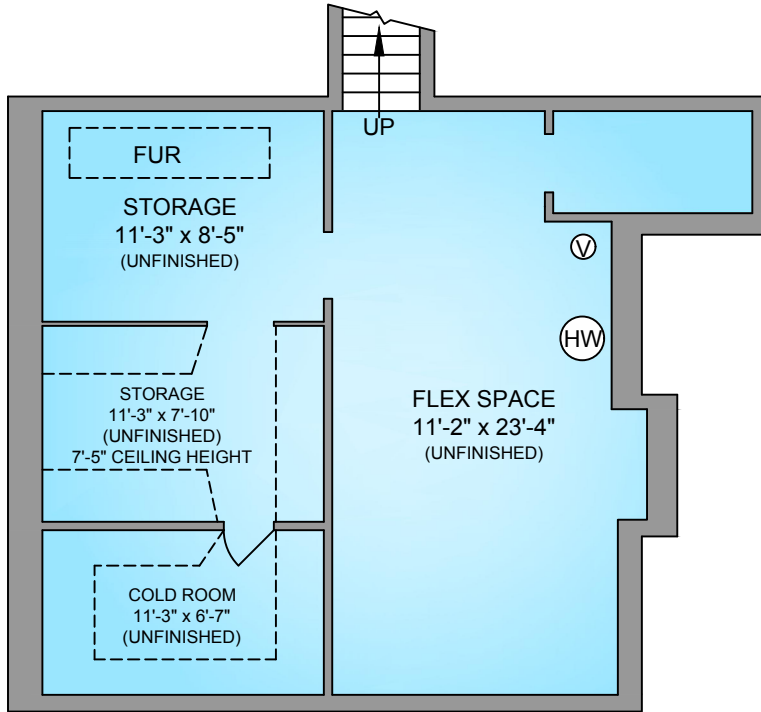

**BARN**

447 SQ. FT.

9'-9" CEILING HEIGHT

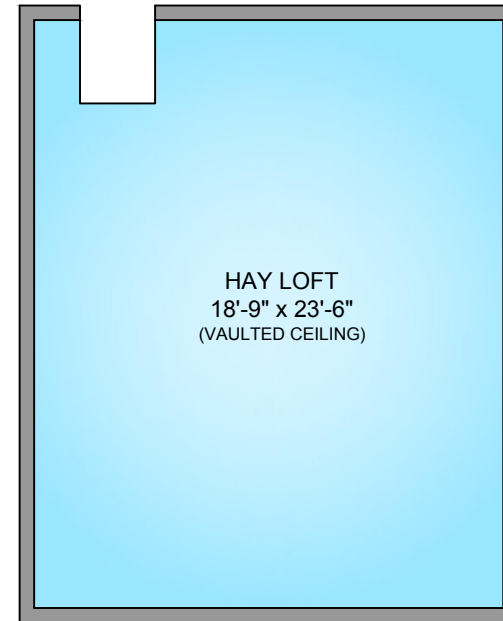

**HAY LOFT**

480 SQ. FT.

VAULTED CEILING

**COWICHAN VALLEY**  
**PROPERMEASURE™**

250-415-0041  
karyn@propermeasure.com  
www.propermeasure.com

2380 WHITE EAGLE ROAD						
JUNE 14, 2023						
PREPARED FOR THE EXCLUSIVE USE OF TOM WOOD.						
PLANS MAY NOT BE 100% ACCURATE, IF CRITICAL BUYER TO VERIFY.						
FLOOR	TOTAL	AREA (SQ. FT.)				
		FINISHED	UNFINISHED	GARAGE	DECK / PATIO	BARN
MAIN	1219	1219	-	652	225	447
UPPER	662	662	-	-	-	480
LOWER	658	-	658	-	-	-
<b>TOTAL</b>	<b>2539</b>	<b>1881</b>	<b>658</b>	<b>652</b>	<b>225</b>	<b>927</b>